

A 4" poured concrete slab
With a 6 mi moisture
barrier,
4" of pea gravel

PAD
4' X 4' X 2'
PIASTER
2' X 2' X 3'
FOOTING
1' X 2'
PIER
1' X 2'
FOUNDATION
WALLS
3' X 1' X 1'H

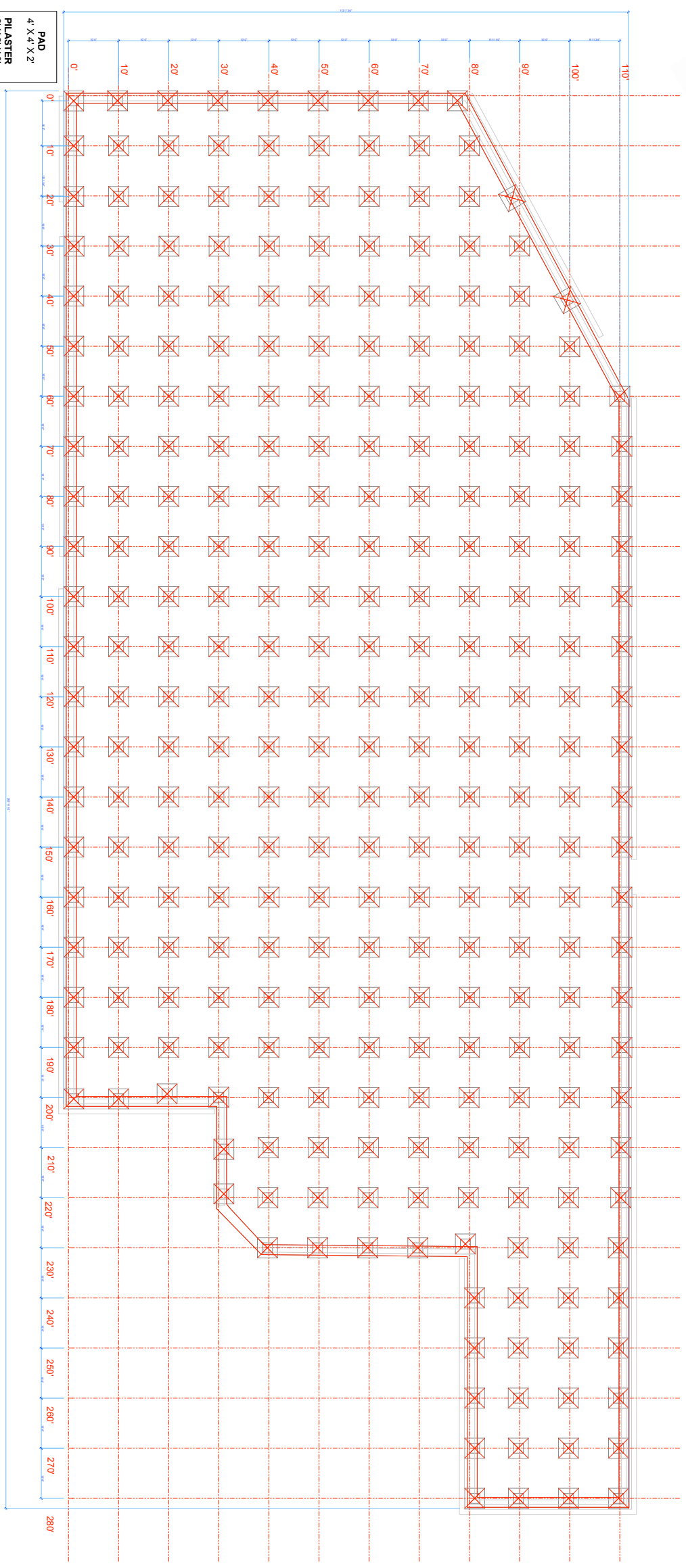

STEVENSON HIGH SCHOOL
TECHNOLOGY EDUCATION DEPARTMENT
TECHNICAL DRAWING PROGRAM
ADVANCED TECHNICAL DRAWING

FOUNDATION PLAN

K. ANDES	1-28-10	1/4"-1'	"PAGE 04 of 10"
----------	---------	---------	-----------------

Andes Architecture
937 Sunset Blvd
Los Angeles, CA 90013

